Things Chicago has missed out on *4*

Cubs in the afternoon, Sox at night *6*

redeye

Monday
MAY 9, 2016

★ FREE

A Chicago Tribune publication

REDEYE ILLUSTRATION

TV meltdown

IT'S GETTIN' HOT OUT THERE, SO TURN ON ALL YOUR SHOWS. GET THE SCOOP ON THE BEST ONES PREMIERING THIS SUMMER. *8-10*

BY SAMANTHA NELSON FOR REDEYE | REDEYE@REDEYECHICAGO.COM » GET MORE SPONTANEOUS EAT. DRINK. DO. IDEAS AT REDEYECHICAGO.COM

EAT

NOW OPEN

Broken English Taco Pub

75 E. Lake St. 312-929-3601

The new restaurant from Phil Stefani and Adolfo Garcia (Pearl Tavern) serves nine varieties of tacos along with Mexican beers and a mezcal- and tequila-focused cocktail menu designed by Tippling Brothers' Paul Tanguay in a space with room for 90 and 40 more outside. 11 a.m.-1 a.m.

SWING FOR KIDS STAMPEDE

Catalyst Ranch

656 W. Randolph St. 708-320-9845

The Chicago-based nonprofit's annual benefit includes food from Honky Tonk BBQ, two drinks, live Western music, a raffle and an afterparty with swing dancing at Fizz Bar & Grill. 7 p.m. $60. Tickets: **swingforkids.org**

DRINK

PEACE FOR PITS AND LIVE LIKE ROO PARTY WITH FIFTY

Citizen Bar *364 W. Erie St. 312-640-1156*

A rooftop party benefiting three dog rescue organizations includes beer, wine, margaritas, appetizers, a silent auction and raffles. 6-8 p.m. $30-$40. RSVP: **livelikeroo@gmail.com**

GREAT AMERICAN SHAKE SALE

Shake Shack

66 E. Ohio St. 312-667-1701 and

12 S. Michigan Ave. 312-646-6005

Donate $2 or more to No Kid Hungry at the restaurant during May to receive a card for a free shake on a future visit as part of the fifth annual benefit. 11 a.m.-11 p.m. (both locations).

DO

'ONCE IN A LIFETIME'

Strawdog Theatre Company *3829 N. Broadway 866-811-4111*

Catch George S. Kaufman and Moss Hart's comedy set in 1930 about three New York vaudeville performers who head to Hollywood in search of fame. The show features 13 actors playing more than 40 roles. 8 p.m. $30. Tickets: **strawdog.org**

3-DAY FORECAST

MONDAY
58 49
Bleak

TUESDAY
65 53
Stormy

WEDNESDAY
69 55
More rain

HAPPY HOUR OF THE DAY Dove's Luncheonette (1545 N. Damen Ave. 773-645-4060) offers glasses of wine, small bites and shots of mezcal or tequila for $5 from 3:30-6:30 p.m.

Fundamentals of Leadership CERTIFICATE PROGRAM

Prepare for the next step in your career with this three-course program from Northwestern University. Classes are scheduled over two consecutive days and held in the Chicago Loop.

- Build on your personal strengths and upgrade key leadership skills that drive successful outcomes.
- Learn how to design, influence and communicate change from a leadership role.
- Develop skills for building and mentoring effective teams, promoting collaboration and resolving conflicts.

REGISTER TODAY
sps.northwestern.edu/leadership • 312-503-0714

Northwestern | SCHOOL OF PROFESSIONAL STUDIES

PUBLIC NOTICE

CITY GARDENS
Temporary LEASING OFFICE (*Trailer*):
311 S. Maplewood Ave
Chicago, IL 60612
(872) 239.6161 TTY 711

Beginning Tuesday, May 10th, 2016

APPLICATIONS for NEW 1, 2 & 3 Bedroom Apartments WILL BE AVAILABLE at the above address!

Application Hours: Monday, Tuesday, Thursday & Friday 9am - 5pm
Wednesday 11am - 7pm

MONTHLY RENTS

AFFORDABLE UNITS *from*:
1 Bedroom $613 - $725 2Bedrooms $732 - $885 3Bedrooms $843 - $1015

MINIMUM ANNUAL INCOME REQUIRMENT

1 Bedroom	$19,860
2 Bedroom	$23,715
3 Bedrooms	$27,310

MAXIMUM ANNUAL INCOME ALLOWABLE @ 60% of AMI

1 Person	$31,920	4 Person	$45,600
2Persons	$36,480	5 Persons	$49,260
3 Persons	$41,040	6 Persons	$52,920

Market Rate Units Available: *(No Maximum Income Limit)*

1 Bedroom $885 — Minimum income required: $31,850
2Bedrooms $1060 — Minimum income required: $38,150
3Bedrooms $1170 — Minimum income required: $42,100

Upon request everyone in the household 18 years of age and older will be screened for Credit/Criminal/Drug background check. Income, Asset & Landlord verifications must be provided upon interview screening. Restrictions Apply.
Only one application per Household will be accepted. If you have a disability and are Unable to come into the office, call 872.239.6161 and request one to be mailed to you.
ALL APPLICATIONS WILL BE DATE & TIME STAMPED & REVIEWED IN THE ORDER IN WHICH THEY ARE RECEIVED.

Save the date

Eat, Drink, Do's weekly look at a month's worth of shows, tunes, foodie and boozy fun and more

SUNDAY	MONDAY	TUESDAY	WEDNESDAY	THURSDAY	FRIDAY	SATURDAY
May 8	Head back to **Page 2** for today's Eat. Drink. Do. events. 9	**DISCOVERING POLAND AT CHOPIN THEATRE** *1543 W. Division St.* *773-278-1500* Five Polish authors read from and sign copies of their work. 7-8:30 p.m. Free. *Right: Dorota Maslowska* 10	11	12	13	**HEADSUCKER'S BALL AT MCGEE'S TAVERN & GRILLE** *950 W. Webster Ave.* *773-549-8200* Feast on all-you-can-eat crawfish, jambalaya, red beans and rice and gumbo while listening to zydeco music from Hurricane Gumbo at the 27th annual bash. 11 a.m.-8 p.m. $40. Tickets: **bar1events.com/mcgees** 14
DOGGY PROM AT EMPIRICAL BREWERY *1801 W. Foster Ave.* *773-654-3104* Dress up your pooch for a benefit for New Leash on Life Chicago including a photo booth, drink specials, appetizers, a raffle and the chance to meet adoptable dogs. 11 a.m.-2 p.m. $20. Tickets: **nlolchicago.org/events** 15	16	17	18 19 'For Grace'	**FOODABLE FILM FESTIVAL AT THE RITZ-CARLTON** *160 E. Pearson St.* *312-266-1000* Watch 12 films about the restaurant industry while enjoying drinks and appetizers. 6-10 p.m. $75. Tickets: **eventbrite.com** 20	**THE HUMBOLDT MILE AT HUMBOLDT PARK** *1400 N. Humboldt Blvd.* *312-940-5110* The 1-mile race benefits Hope For the Day's suicide prevention and mental health education programs. 8:30 a.m.-1:30 p.m. $20. Tickets: **hftd.org/events** 21
HANDS-ON BAKING CLASS: SWEET PIES AT READ IT & EAT *2142 N. Halsted St.* *773-661-6158* Learn tips and tricks for making pie crust and use it to create a rhubarb galette, lemon tart and fruit hand pie. 11 a.m. $60. Tickets: **readitandeatstore.com** 22	TRIBUNE FILE 23	24	**DAYBREAKER MORNING YOGA AT SPIN CHICAGO** *344 N. State St.* *773-635-9999* Start your day with a yoga class followed by a dance party. 5:30-8:30 a.m. $20-$35. Tickets: **eventbrite.com** 25	26	27	**WELLES PARK CRAFT BEER FEST AT WELLES PARK** *2333 W. Sunnyside Ave.* The second annual fest, which serves as the finale to Chicago Craft Beer Week, features tastings from more than 80 breweries and a rare beer tent. 1-5 p.m. $60-$80. Tickets: **illinoisbeer.com** 28
29 30		**'CINEMA SACRIFICE THEATER' AT THE PUBLIC HOUSE THEATRE** *3914 N. Clark St.* *773-230-4770* See the 1983 science-fiction film "Warriors of the Wasteland" at the opening show of the series, which screens and skewers a different bad movie each month. 8 p.m. $10. Tickets: **thepubtheater.com** 31	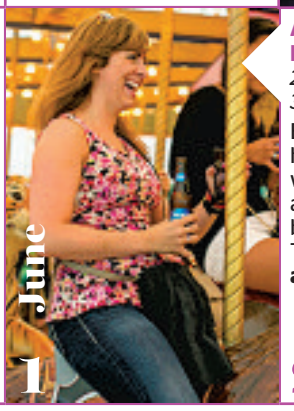 June 1	**ADULTS NIGHT OUT AT LINCOLN PARK ZOO** *2001 N. Clark St.* *312-742-2000* Explore the zoo after hours at this 18+ event, which features chats with animal experts and cash bars. 6:30-10 p.m. $12-$15. Tickets: **lpzoo.org/adults-night-out** 2	3	**THE BEACH SLAP PARTY AT NORTH AVENUE BEACH** *1600 N. Lake Shore Drive* *773-528-1999* Players Sport & Social Group's bash includes six Bud Lights, a DJ and games. You can also get a team and join bags, volleyball or dodgeball tournaments for an extra fee. $15. Tickets: **playerssports.net** 4

Get a $30 Massage!

cortiva institute
Massage Therapy Schools
a Steiner Education Group member

Student Massage Therapy Center

Get a 60-minute* full-body massage for only $30!

Hurry! Offer good thru May 28, 2016!

$30 Massage!

Bring this coupon to your appointment to receive $10 off a $40 Massage in our Student Massage Therapy Center.

$30 offer good only for massages performed by student massage therapists in our Student Massage Therapy Center. Coupon also good for $10 off massages in our Professional Massage Therapy Center. Rates for professional massage services vary.

*50-minute massage, 10-minute interview. You must bring this coupon to receive this incredible deal. Cannot be combined with any other offer or coupon. No cash value. Cortiva Institute is approved by the Division of Private Business and Vocational Schools of the Illinois Board of Higher Education.

Cortiva Institute
Chicago Loop Campus
18 North Wabash Ave. • Chicago, IL 60602
312-753-7990

Call today to make an appointment!

The Lucas Museum and other nice things Chicago can't have

The Second City NETWORK
C.J. Tuor
» @TheSecondCity

It looks like this battle station won't be fully operational anytime soon.

Due to interference from a special interest group, Mellody Hobson released a statement last week saying that she and her husband, George Lucas, will look at other cities for the Lucas Museum of Narrative Art and Swords that Make Humming Sounds. Chicago loves to ruin good intentions faster than a re-edited Greedo can pull a gun on Han Solo.

Here are a few other major opportunities our city has totally blown.

The 2016 Olympics

Hey, remember when Chicago had a chance to host the entire world in a celebration of fair competition and global harmony? Remember how we said "nawwww" because we were afraid the CTA would be too full of people from different cultures talking about something other than where to get designer cupcakes? To add insult to injury, camera shots from Rio showing the beautiful people of Brazil will be compared to photos of your average Bears crowd, so the world will know it made the right choice.

A speech from our future president

Despite the best efforts of the Democratic party, the Republican party and the Avengers, it looks like Donald Trump could be the next leader of the free world. Chicago had the chance to hear from this joke that's gone way too far, but we refused to tolerate his intolerance. I'm not saying the Donald's victim act after the Chicago protest at UIC earned him the presidency ... but for the love of God, I'm looking for something to blame.

The Batman franchise

There was a time when Chicago's penchant for Gothic architecture, corrupt systems and public officials who turn into supervillains allowed it to be a backdrop for a fantasy movie in which a rich, white man actually gave back to his community. We lost the Batman franchise to Detroit, which is a city in such rough shape that it even depressed Superman—a man whose last home is literally exploded debris.

> "We lost the Batman franchise to Detroit, which is a city in such rough shape that it even depressed Superman—a man whose last home is literally exploded debris.

The Super Bowl

Chicago wanted to host a Super Bowl. The problem was that Soldier Field didn't seat enough people. So after months of arguing, millions of dollars and very loose definitions of "preservation," our existing stadium got covered in aluminum foil. This safely hid the iconic architecture from public view and—this is the important part—still didn't add enough seats for Super Bowl consideration. Luckily, Chicago learned the lesson that effort is always a waste of time. As Yoda famously said in "The Empire Strikes Back," "Do or do not ... but Chicago never will, so it probably shouldn't even try."

A scandal-free 2016

We weren't even close.

C.J. TUOR CAN BE SEEN PERFORMING WITH THE IMPROVISED DRINKING THRILLER "HITCH*COCKTAILS" EVERY FRIDAY NIGHT AT THE ANNOYANCE THEATER. GET MORE FROM THE SECOND CITY AT SECONDCITY.COM.

A Chicago Tribune publication
redeyechicago.com

General Manager:
Maggie Wartik, @mwartik
mwartik@redeyechicago.com

CONTACT US
Newsroom: 312-222-4970
redeye@redeyechicago.com

Advertising: 312-527-8077
advertisingredeye@tribune.com

Classifieds: 312-222-2222

Circulation:
redservice@tribune.com

A SIB OF THE TRIB
RedEye, a Chicago Tribune publication, is published five days a week, except on certain holidays. Unsolicited manuscripts, articles, letters and pictures sent to the Chicago Tribune are sent at the owner's risk.

Copyright ©2016 Chicago Tribune Company LLC. All rights reserved as to the entire content. Not for resale.

ANUNCIO PUBLICO

CITY GARDENS
OFICINA TEMPORAL (*el trailer*):
311 S. Maplewood Ave
Chicago, IL 60612
(872) 239.6161 TTY 711

Comenzando Martes, Mayo 10 del 2016

Aplicaciones para Apartamentos Nuevos de 1, 2 y 3 Habitaciones

Estaran disponible en la direcion indicada anterior.

Horas para aplicar : Lunes, Martes, Jueves y Viernes 9am - 5pm Miercoles 11am - 7pm

RENTAS MENSUAL

Viviendas de bajo recursos: 1 Dormitorio $613 - $725
2 Dormitorios $732 - $885 3 Dormitorios $843 - $1015

INGRESO ANUAL MINIMO REQUERIDO:

1 Dormitorio	$19,860
2 Dormitorios	$23,715
3 Dormitorios	$27,310

MAXIMO INGRESO PERMITIDO @ 60% de AMI

1 Persona	$31,920	4 Personas	$45,600
2 Personas	$36,480	5 Personas	$49,260
3 Personas	$41,040	6 Personas	$52,920

Rentas de precio del mercado actual: ***(No hay limite maximo de ingreso)***

1 Dormitorio $885	2 Dormitorios $1060	3 Dormitorios $1170
Minimo ingreso requerido: $31,850	Minimo ingreso requerido: $38,150	Minimo ingreso requerido: $42,100

Las personas de 18 años de edad y mayores dentro del hogar, se someterán a una Verificación Crediticia/Verificación de Antecedentes Criminales/ Verificación de Antecedentes de Drogas. También, se llevará a cabo una visita al Hogar. Las verificaciones de Ingresos, Activos y del Arrendador deben ser proveídas luego de realizar la entrevista de investigación. Aplican Restricciones. Si usted no puede venir a la oficina, llame al 872.239.6161 y solicite que se le envíe una aplicación.

TODAS LAS APLICACIONES SERÁN SELLADAS CON LA FECHA Y HORA, Y SERÁN REVISADAS EN EL ORDEN EN QUE FUERON RECIBIDAS. Sólo se aceptará una solicitud por Hogar.

NORTH PIER
DENTAL ASSOCIATES P.C.
WILLIAM J. COUVELIS, D.D.S.

FREE TEETH WHITENING
with purchase of a Cleaning, Comprehensive Exam and X-Rays for $125 (Reg. $445)

While supplies last.
Insurance restrictions may apply.
First time patients only.
Not valid with any other offers.
Must present this card.

invisalign®
Starting at $1,299

PROPEL
Complete your Invisalign in half the time! To learn more, go to:
propelorthodontics.com
FREE CONSULTATIONS

419 E. Illinois St. Chicago, IL 60611
312.321.7645
northpierdental.com

redeye skillz
there's a class for that

Sign up for RedEye Skillz and get
$20 OFF
your first course with promocode: GETSKILLZ
redeyechicago.com/skillz
POWERED BY coursehorse*

SILVER RESTORATION EVENT

Are you proud to use & display your family silver…or do you hide it away because it's old or broken?

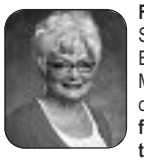

For one day only, Silver Restoration Expert Joni McMahan will be at our store to provide **free recommendations and estimates on bringing new life back to your old sterling & silverplated heirlooms**. Missing parts replaced. Broken pieces repaired. Sterling silver polished. Replating too!

You'll love entertaining again with your family silver or just having it restored to pass along to the next generation. ***So gather up your old silver today and come Save 20% Off!***

Radiance fine jewelry

Tue, May 10 ONLY
11:00 - 5:00
2139 N Damen Ave
Chicago • 773-486-5710

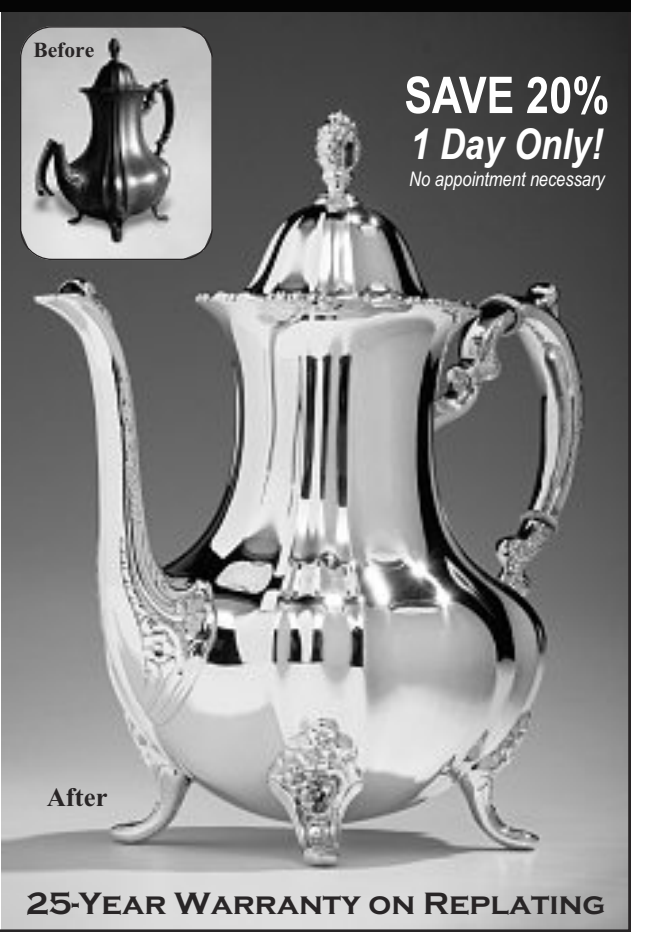

SAVE 20%
1 Day Only!
No appointment necessary

25-YEAR WARRANTY ON REPLATING

sports

Double clutch

The Chicago 'Red Line' baseball twin bill, as told in photos

Photos by Armando L. Sanchez
CHICAGO TRIBUNE

With both Chicago baseball teams tearing up their respective leagues, what better time to see both play at home on the same day? Tribune photographer Armando Sanchez captured the energy the city experienced as the Cubs took on Washington at Wrigley Field on Friday afternoon, followed by a night game at U.S. Cellular Field between the White Sox and Minnesota. (And, bonus, both teams won: The Cubs beat Washington 8-6, and the White Sox smashed Minnesota 10-4.)

» Fans hold out baseballs for Kyle Schwarber to sign after the Cubs' win at Wrigley Field on Friday.

3 more chances

If you consider seeing a Cubs and a White Sox home game in the same day your baseball white whale, good news. You've got three more chances in 2016 to make it happen:

» **July 5:** Cubs vs. Cincinnati (1:20 p.m.), White Sox vs. N.Y. Yankees (7:10 p.m.)

» **July 6:** Cubs vs. Cincinnati (1:20 p.m.), White Sox vs. N.Y. Yankees (7:10 p.m.)

» **Sept. 15:** White Sox vs. Cleveland (1:10 p.m.), Cubs vs. Milwaukee (7:05 p.m.)

Clockwise from top

» Reena Clapsaddle takes a photo with her phone while watching the White Sox play at U.S. Cellular Field on Friday.

» Matt Muench (left) and his sister Megan Muench watch fireworks after the Sox's win.

» Annie Milschewski wears a "W" flag.

» A Cubs fan rides the Red Line home.

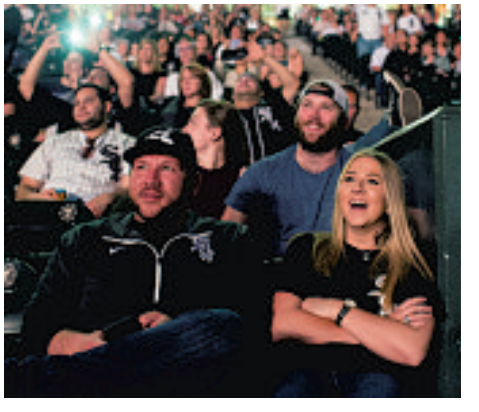

tv

34 NEW SHOWS PREMIERING THIS SUMMER, EACH SUMMED UP IN 50 WORDS OR LESS

THE GOOD THE BAD & THE TV

By Elise De Los Santos | REDEYE

The rest of summer is coming, which means we won't have "Game of Thrones" forever. Luckily, here are 34 new shows—a plethora of dramas, a handful of comedies and a surprising number of game shows—premiering in the next few months to fill the "GoT" void. An asterisk (*) marks our recommended shows. @ELISEKDELO | EKDELOSSANTOS@REDEYECHICAGO.COM

DRAMA

MAY 12

Submission (10 p.m. Showtime)
It was only a matter of time before something "50 Shades of Grey"-esque ended up on TV. Ashley (Ashlynn Yennie) is intrigued by the world of BDSM after reading an erotic novel, and she explores it with the help of her roommates and, eventually, the book's author himself.
half-hour episodes

MAY 20

Julian Fellowes presents Doctor Thorne (Amazon Prime)
The "Downton Abbey" creator's latest project is an adaptation of an Anthony Trollope novel. Dr. Thorne is a friend and advisor to an impoverished aristocratic family whose heir has to choose between marrying for money (an American heiress [Alison Brie]) or love (Dr. Thorne's niece [Stefanie Martini]).
3 one-hour episodes

MAY 22

***Preacher (9 p.m. AMC)**
A preacher (Dominic Cooper) is "inhabited by a mysterious entity" that gives him power. He, his ex Tulip (Ruth Negga) and his best friend/vampire Cassidy (Joseph Gilgun) start off on a mission to find God and meet an assortment of beings from heaven and hell along the way.
10 one-hour episodes

MAY 30

***Roots (TBD, A&E, History, Lifetime)**
This remake of the highly watched 1977 miniseries based on Alex Haley's novel centers around Kunta Kinte (Malachi Kirby), a man kidnapped from Africa and sold into slavery. It follows his enslavement and that of his family, and their attempts and struggle for freedom.
4 two-hour installments

JUNE 1

***Cleverman (9 p.m. Sundance)**
This Australian/New Zealand import takes place in the near future. A "subhuman" race that is hairier, stronger and faster than humans is being persecuted by humans, who begin to imprison and kill them. The Cleverman can bring the two species together but is reluctant to step up.
6 one-hour episodes

JUNE 3

***Outcast (9 p.m. Cinemax)**
Based on comics written by Robert Kirkman, author of "The Walking Dead," this supernatural horror drama centers around Kyle Barnes (Patrick Fugit), a young man trying to figure out why he's had problems with being possessed since he was a boy. What he discovers, however, could be even more dangerous.
10 one-hour episodes, already renewed for a second season

JUNE 7

Animal Kingdom (TBD, TNT)
After his mother dies, J (Finn Cole) moves in with his next of kin and is introduced to the family business: crime. Though the rest of the family is wary and skeptical of J, matriarch Smurf (Ellen Barkin) gives him the chance to prove himself worthy of their trust.
10 one-hour episodes

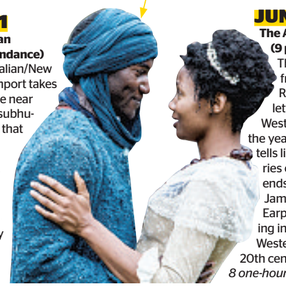

JUNE 11

The American West (9 p.m. AMC)
This docudrama from Robert Redford is a love letter to the Old West. Focusing on the years 1865-1890, it tells little-known stories of Western legends such as Jesse James and Wyatt Earp, while also mining information from Western films of the 20th century.
8 one-hour episodes

JUNE 13

Guilt (8 p.m. Freeform)
Loosely based on the case of Amanda Knox, "Guilt" follows the story of Grace (Daisy Head), a young American in London who is accused of murdering her roommate. Her older sister, Natalie, leaves Boston to defend her, but even she begins to question her sister's innocence as the investigation unfolds.
one-hour episodes.

JUNE 21

***Greenleaf (9 p.m. OWN)**
Executive producer Oprah Winfrey also has a recurring role in this drama about a powerful Memphis family who runs a megachurch. Their religious facade, however, begins to show cracks when estranged daughter Grace (Merle Dandridge) comes home after the death of her sister, Faith.
13 one-hour episodes, already renewed for second season

***Queen of the South (10 p.m. USA)**
Teresa Mendoza (Alice Braga) is dating a Mexican drug dealer, but has to seek refuge in America when he is murdered. She tries to bring down the leader of the cartel that forced her to flee, but then finds herself in a position to take over the group.
13 one-hour episodes

JUNE 22

American Gothic (9 p.m. CBS)
A prominent Boston family struggles to recover from the discovery that their patriarch, now deceased, was involved in a series of murders. Fellow family members begin to eye one another in suspicion as more secrets come out and it's suspected that one of them was also involved in the killings.
13 one-hour episodes

JUNE 23

Thirteen (9 p.m. BBC America)
After being kidnapped and imprisoned in a basement for 13 years, Ivy (Jodie Comer) escapes and tries to settle into a normal life. When another girl is abducted, the pressure is on Ivy to help find her captor, but her story begins to fall apart.
5 one-hour episodes

JUNE 26

Roadies (9 p.m. Showtime)
Cameron Crowe (director of "Jerry Maguire," "Elizabethtown" and most recently and sadly "Aloha") takes a stab at TV. He returns to the music world of "Almost Famous" with "Roadies," which focuses on a close-knit group of people that organizes all the backstage stuff for a touring rock band.
10 one-hour episodes

JUNE 5
Feed the Beast (9 p.m. AMC)
David Schwimmer, fresh off his stint as Robert Kardashian on "The People v. O.J. Simpson: American Crime Story," stars with Jim Sturgess in this drama about two friends who open a restaurant together but are soon pulled into the criminal underworld because one of them is indebted to the Mob.
10 one-hour episodes

JUNE 28

Dead of Summer (8 p.m. Freeform)
Why have a regular coming-of-age story when you can have a supernatural horror one? This one takes place in a 1980s Midwestern summer camp, which seems like your standard summer camp full of teens and their drama until scary [bleep] starts happening after the camp's "dark, ancient mythology awakens."
10 one-hour episodes

JULY 1

Marcella (Netflix)
This U.K. import is about detective Marcella (pronounced like it rhymes with Coachella), who spent the past few years having and raising her children. Now her husband has left her, and she returns to investigating murders, but her investigation leads her to some shady dealings by her husband's employers.
8 one-hour episodes

JULY 10

The Night Of (8 p.m. HBO)
This limited series based on the BBC's "Criminal Justice" went through a couple of lead changes, with the late James Gandolfini first slated to star, then Robert De Niro. Now John Turturro stars as a lawyer involved in a complicated investigation after a young woman is murdered in New York.
8 one-hour episodes

JULY 13

The A-Word (9 p.m. Sundance)
A family attempts to deal with five-year-old Joe's (Max Vento) problems communicating and the eventual diagnosis that he is autistic. On top of that, they're trying to sort out their own problems, including the rocky marriage of uncle Eddie and aunt Nicola, and sister Rebecca's teenage angst.
6 one-hour episodes

JULY 15

Stranger Things (Netflix)
Winona Ryder stars in this supernatural drama set in 1980s Indiana, where a young boy in a small town vanishes. The investigation into his disappearance uncovers secret experiments and supernatural forces at play, including one strange girl.
8 one-hour episodes

AUG. 12

***The Get Down (Netflix)**
Baz Luhrmann (director of "The Great Gatsby," "Moulin Rouge") gets into the TV game with this music-driven drama set in 1970s New York. It focuses on a diverse, talented group of teens from the Bronx and follows the rise of disco, hip-hop and punk.
13 one-hour episodes, first 6 available Aug. 12

AUG. 24

***Gomorrah (9 p.m. Sundance)**
This Italian import is the most popular TV show in Italian history. It centers around organized crime in Naples and has drawn comparisons to the critically acclaimed "The Wire." It's already been renewed for a second season in Italy.
12 hour-long episodes

COMEDY

MAY 20

Lady Dynamite (Netflix)
Maria Bamford stars as a woman who has it all—"movies, TV, music, fashion," her agent (Ana Gasteyer) says in the trailer—but having it all leads to having a breakdown. The series, based on Bamford's own life, follows Maria trying to find herself amid her chaotic life.
13 half-hour episodes

JUNE 13

***BrainDead (9 p.m., CBS)**
This "comic-thriller" from the creators of "The Good Wife" is set in Washington, D.C., where a new staffer (Mary Elizabeth Winstead) realizes that something weird has happened to many of the Congressmen and other staffers: Their brains have been eaten by aliens. Yes, you read that right.
13 one-hour episodes

JUNE 14

Uncle Buck (8 p.m. ABC)
Based on the 1989 John Hughes-written and -directed movie, "Uncle Buck" is about an irresponsible uncle (Mike Epps) who moves in with his brother and sister-in-law and finds himself saddled with the responsibility of helping raise his nephew and nieces.
half-hour episodes

Wrecked (9 p.m. TBS)
Basically, this is what would've happened if "Lost" had been a comedy. A plan crashes on a remote island, and the survivors, a cast of characters, have to figure out how to survive and also how to survive one another.
10 half-hour episodes

Maya Rudolph and Martin Short

JULY 17

Vice Principals (9:30 p.m. HBO)
Danny McBride and Walton Goggins star as two vice principals vying for the top spot at their high school. As vice principal of discipline, McBride plays the tough guy enforcer, while Goggins plays the flamboyant vice principal of curriculum. Their competition, of course, gets way out of hand.
18 half-hour episodes

AUG. 11

Take My Wife (Seeso)
Chicago native Cameron Esposito stars with her wife, Rhea Butcher, in this comedy that centers around two married comics whose life together serves as source material for an underground stand-up showcase that they host together.
6 half-hour episodes

VARIETY/TALK/GAME SHOWS

MAY 11

***Chelsea (Netflix)**
After her four-part documentary-style "Chelsea Does," Chelsea Handler's back on Netflix and back in the talk show game, bringing her blunt, irreverent, sarcastic humor to the streaming service.
3 half-hour episodes per week (Wednesday, Thursday, Friday)

MAY 31

Maya and Marty (9 p.m. NBC)
Last year, it was Neil Patrick Harris. This time, "SNL" alums Maya Rudolph, Martin Short and Kenan Thompson (whose unalliterative name was left off the title) take a stab at the variety show. Expect other "SNL"-ers and celebs to join the fun.
one-hour episodes, number TBA

JUNE 12

Ride with Norman Reedus (9 p.m. AMC)
The "Walking Dead" star (he plays Daryl) is also a motorcycle enthusiast, and he takes his bike, a friend and a camera crew on the road with him as he explores the unique world of bikers, from tattoo parlors and bike shops to collector's shops and roadside stops.
6 one-hour episodes

JUNE 14

To Tell the Truth (7 p.m. ABC)
The quiz show from the 1950s and '60s (it was also featured in the beginning of "Catch Me if You Can") is back. "Black-ish" star Anthony Anderson hosts the reincarnation, where celebrity panelists try to guess which of three people is telling the truth about his or her identity.
6 one-hour episodes

JUNE 26

$100,000 Pyramid (8 p.m. ABC)
In another game show revival from ABC, Michael Strahan (who has time to do this?) steps into Dick Clark's shoes as host of the show that pairs up celebrities and regular people in word-association games. As long as Joey Tribbiani doesn't show up, it should work. Paper, snow, A GHOST!
10 one-hour episodes

Match Game (9 p.m. ABC)
Completing its old-timey game show trifecta, ABC is bringing back "Match Game" from the 1970s. This time, it will be hosted by Alec Baldwin, who will referee between a panel of celebrities and regular-people contestants. The celebs answer fill-in-the-blank questions, and the contestants try to guess their answers.
10 one-hour episodes

SOURCES: VARIETY, IMDB, METACRITIC.COM
DATES & TIMES SUBJECT TO CHANGE.

tv

34 NEW SHOWS PREMIERING THIS SUMMER, EACH SUMMED UP IN 50 WORDS OR LESS

THE GOOD THE BAD & THE TV

By Elise De Los Santos | REDEYE

The rest of summer is coming, which means we won't have "Game of Thrones" forever. Luckily, here are 34 new shows—a plethora of dramas, a handful of comedies and a surprising number of game shows—premiering in the next few months to fill the "GoT" void. An asterisk (*) marks our recommended shows. @ELISEKDELO | EKDELOSSANTOS@REDEYECHICAGO.COM

DRAMA

MAY 12

Submission (10 p.m. Showtime)
It was only a matter of time before something "50 Shades of Grey"-esque ended up on TV. Ashley (Ashlynn Yennie) is intrigued by the world of BDSM after reading an erotic novel, and she explores it with the help of her roommates and, eventually, the book's author himself.
half-hour episodes

MAY 20

Julian Fellowes presents Doctor Thorne (Amazon Prime)
The "Downton Abbey" creator's latest project is an adaptation of an Anthony Trollope novel. Dr. Thorne is a friend and advisor to an impoverished aristocratic family whose heir has to choose between marrying for money (an American heiress [Alison Brie]) or love (Dr. Thorne's niece [Stefanie Martini]).
3 one-hour episodes

MAY 22

***Preacher (9 p.m. AMC)**
A preacher (Dominic Cooper) is "inhabited by a mysterious entity" that gives him power. He, his ex Tulip (Ruth Negga) and his best friend/vampire Cassidy (Joseph Gilgun) start off on a mission to find God and meet an assortment of beings from heaven and hell along the way.
10 one-hour episodes

MAY 30

***Roots (TBD, A&E, History, Lifetime)**
This remake of the highly watched 1977 miniseries based on Alex Haley's novel centers around Kunta Kinte (Malachi Kirby), a man kidnapped from Africa and sold into slavery. It follows his enslavement and that of his family, and their attempts and struggle for freedom.
4 two-hour installments

JUNE 1

***Cleverman (9 p.m. Sundance)**
This Australian/New Zealand import takes place in the near future. A "subhuman" race that is hairier, stronger and faster than humans is being persecuted by humans, who begin to imprison and kill them. The Cleverman can bring the two species together but is reluctant to step up.
6 one-hour episodes

JUNE 3

***Outcast (9 p.m. Cinemax)**
Based on comics written by Robert Kirkman, author of "The Walking Dead," this supernatural horror drama centers around Kyle Barnes (Patrick Fugit), a young man trying to figure out why he's had problems with being possessed since he was a boy. What he discovers, however, could be even more dangerous.
10 one-hour episodes, already renewed for a second season

JUNE 7

Animal Kingdom (TBD, TNT)
After his mother dies, J (Finn Cole) moves in with his next of kin and is introduced to the family business: crime. Though the rest of the family is wary and skeptical of J, matriarch Smurf (Ellen Barkin) gives him the chance to prove himself worthy of their trust.
10 one-hour episodes

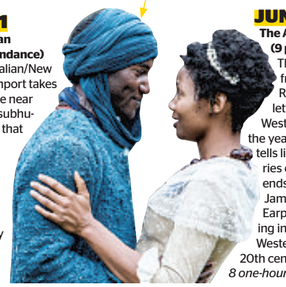

JUNE 11

The American West (9 p.m. AMC)
This docudrama from Robert Redford is a love letter to the Old West. Focusing on the years 1865-1890, it tells little-known stories of Western legends such as Jesse James and Wyatt Earp, while also mining information from Western films of the 20th century.
8 one-hour episodes

JUNE 13

Guilt (8 p.m. Freeform)
Loosely based on the case of Amanda Knox, "Guilt" follows the story of Grace (Daisy Head), a young American in London who is accused of murdering her roommate. Her older sister, Natalie, leaves Boston to defend her, but even she begins to question her sister's innocence as the investigation unfolds.
one-hour episodes.

JUNE 21

***Greenleaf (9 p.m. OWN)**
Executive producer Oprah Winfrey also has a recurring role in this drama about a powerful Memphis family who runs a megachurch. Their religious facade, however, begins to show cracks when estranged daughter Grace (Merle Dandridge) comes home after the death of her sister, Faith.
13 one-hour episodes, already renewed for second season

***Queen of the South (10 p.m. USA)**
Teresa Mendoza (Alice Braga) is dating a Mexican drug dealer, but has to seek refuge in America when he is murdered. She tries to bring down the leader of the cartel that forced her to flee, but then finds herself in a position to take over the group.
13 one-hour episodes

JUNE 22

American Gothic (9 p.m. CBS)
A prominent Boston family struggles to recover from the discovery that their patriarch, now deceased, was involved in a series of murders. Fellow family members begin to eye one another in suspicion as more secrets come out and it's suspected that one of them was also involved in the killings.
13 one-hour episodes

JUNE 23

Thirteen (9 p.m. BBC America)
After being kidnapped and imprisoned in a basement for 13 years, Ivy (Jodie Comer) escapes and tries to settle into a normal life. When another girl is abducted, the pressure is on Ivy to help find her captor, but her story begins to fall apart.
5 one-hour episodes

JUNE 26

Roadies (9 p.m. Showtime)
Cameron Crowe (director of "Jerry Maguire," "Elizabethtown" and most recently and sadly "Aloha") takes a stab at TV. He returns to the music world of "Almost Famous" with "Roadies," which focuses on a close-knit group of people that organizes all the backstage stuff for a touring rock band.
10 one-hour episodes

JUNE 5
Feed the Beast (9 p.m. AMC)
David Schwimmer, fresh off his stint as Robert Kardashian on "The People v. O.J. Simpson: American Crime Story," stars with Jim Sturgess in this drama about two friends who open a restaurant together but are soon pulled into the criminal underworld because one of them is indebted to the Mob.
10 one-hour episodes

JUNE 28

Dead of Summer (8 p.m. Freeform)
Why have a regular coming-of-age story when you can have a supernatural horror one? This one takes place in a 1980s Midwestern summer camp, which seems like your standard summer camp full of teens and their drama until scary [bleep] starts happening after the camp's "dark, ancient mythology awakens."
10 one-hour episodes

JULY 1

Marcella (Netflix)
This U.K. import is about detective Marcella (pronounced like it rhymes with Coachella), who spent the past few years having and raising her children. Now her husband has left her, and she returns to investigating murders, but her investigation leads her to some shady dealings by her husband's employers.
8 one-hour episodes

JULY 10

The Night Of (8 p.m. HBO)
This limited series based on the BBC's "Criminal Justice" went through a couple of lead changes, with the late James Gandolfini first slated to star, then Robert De Niro. Now John Turturro stars as a lawyer involved in a complicated investigation after a young woman is murdered in New York.
8 one-hour episodes

JULY 13

The A-Word (9 p.m. Sundance)
A family attempts to deal with five-year-old Joe's (Max Vento) problems communicating and the eventual diagnosis that he is autistic. On top of that, they're trying to sort out their own problems, including the rocky marriage of uncle Eddie and aunt Nicola, and sister Rebecca's teenage angst.
6 one-hour episodes

JULY 15

Stranger Things (Netflix)
Winona Ryder stars in this supernatural drama set in 1980s Indiana, where a young boy in a small town vanishes. The investigation into his disappearance uncovers secret experiments and supernatural forces at play, including one strange girl.
8 one-hour episodes

AUG. 12

***The Get Down (Netflix)**
Baz Luhrmann (director of "The Great Gatsby," "Moulin Rouge") gets into the TV game with this music-driven drama set in 1970s New York. It focuses on a diverse, talented group of teens from the Bronx and follows the rise of disco, hip-hop and punk.
13 one-hour episodes, first 6 available Aug. 12

AUG. 24

***Gomorrah (9 p.m. Sundance)**
This Italian import is the most popular TV show in Italian history. It centers around organized crime in Naples and has drawn comparisons to the critically acclaimed "The Wire." It's already been renewed for a second season in Italy.
12 hour-long episodes

COMEDY

MAY 20

Lady Dynamite (Netflix)
Maria Bamford stars as a woman who has it all—"movies, TV, music, fashion," her agent (Ana Gasteyer) says in the trailer—but having it all leads to having a breakdown. The series, based on Bamford's own life, follows Maria trying to find herself amid her chaotic life.
13 half-hour episodes

JUNE 13

***BrainDead (9 p.m., CBS)**
This "comic-thriller" from the creators of "The Good Wife" is set in Washington, D.C., where a new staffer (Mary Elizabeth Winstead) realizes that something weird has happened to many of the Congressmen and other staffers: Their brains have been eaten by aliens. Yes, you read that right.
13 one-hour episodes

JUNE 14

Uncle Buck (8 p.m. ABC)
Based on the 1989 John Hughes-written and -directed movie, "Uncle Buck" is about an irresponsible uncle (Mike Epps) who moves in with his brother and sister-in-law and finds himself saddled with the responsibility of helping raise his nephew and nieces.
half-hour episodes

Wrecked (9 p.m. TBS)
Basically, this is what would've happened if "Lost" had been a comedy. A plan crashes on a remote island, and the survivors, a cast of characters, have to figure out how to survive and also how to survive one another.
10 half-hour episodes

Maya Rudolph and Martin Short

JULY 17

Vice Principals (9:30 p.m. HBO)
Danny McBride and Walton Goggins star as two vice principals vying for the top spot at their high school. As vice principal of discipline, McBride plays the tough guy enforcer, while Goggins plays the flamboyant vice principal of curriculum. Their competition, of course, gets way out of hand.
18 half-hour episodes

AUG. 11

Take My Wife (Seeso)
Chicago native Cameron Esposito stars with her wife, Rhea Butcher, in this comedy that centers around two married comics whose life together serves as source material for an underground stand-up showcase that they host together.
6 half-hour episodes

VARIETY/TALK/GAME SHOWS

MAY 11

***Chelsea (Netflix)**
After her four-part documentary-style "Chelsea Does," Chelsea Handler's back on Netflix and back in the talk show game, bringing her blunt, irreverent, sarcastic humor to the streaming service.
3 half-hour episodes per week (Wednesday, Thursday, Friday)

MAY 31

Maya and Marty (9 p.m. NBC)
Last year, it was Neil Patrick Harris. This time, "SNL" alums Maya Rudolph, Martin Short and Kenan Thompson (whose unalliterative name was left off the title) take a stab at the variety show. Expect other "SNL"-ers and celebs to join the fun.
one-hour episodes, number TBA

JUNE 12

Ride with Norman Reedus (9 p.m. AMC)
The "Walking Dead" star (he plays Daryl) is also a motorcycle enthusiast, and he takes his bike, a friend and a camera crew on the road with him as he explores the unique world of bikers, from tattoo parlors and bike shops to collector's shops and roadside stops.
6 one-hour episodes

JUNE 14

To Tell the Truth (7 p.m. ABC)
The quiz show from the 1950s and '60s (it was also featured in the beginning of "Catch Me if You Can") is back. "Black-ish" star Anthony Anderson hosts the reincarnation, where celebrity panelists try to guess which of three people is telling the truth about his or her identity.
6 one-hour episodes

JUNE 26

$100,000 Pyramid (8 p.m. ABC)
In another game show revival from ABC, Michael Strahan (who has time to do this?) steps into Dick Clark's shoes as host of the show that pairs up celebrities and regular people in word-association games. As long as Joey Tribbiani doesn't show up, it should work. Paper, snow, A GHOST!
10 one-hour episodes

Match Game (9 p.m. ABC)
Completing its old-timey game show trifecta, ABC is bringing back "Match Game" from the 1970s. This time, it will be hosted by Alec Baldwin, who will referee between a panel of celebrities and regular-people contestants. The celebs answer fill-in-the-blank questions, and the contestants try to guess their answers.
10 one-hour episodes

SOURCES: VARIETY, IMDB, METACRITIC.COM
DATES & TIMES SUBJECT TO CHANGE.

'Orange is the New Black'

RETURNING SHOWS

These shows are kicking off new seasons this summer. *= SHOWS WE'RE ESPECIALLY EXCITED ARE RETURNING. —E.D.

500 Questions *(May 26, 7 p.m. ABC)—five-night event series*
The Amazing Gayl Pile *(July 28, Seeso)*
American Ninja Warrior *(June 1, 7 p.m. NBC)*
America's Got Talent *(May 31, 7 p.m. NBC)*
*Angie Tribeca *(June 6, TBD, TBS)*
Another Period *(June 15, 9 p.m. Comedy Central)*
Aquarius *(June 16, 8 p.m. NBC)*
Are You the One? *(June 13, 9 p.m. MTV)*
Baby Daddy *(June 1, 7:30 p.m. Freeform)*
Bachelor in Paradise *(Aug. 2, 7 p.m. ABC)*
The Bachelorette *(May 23, 7 p.m. ABC)*
Ballers *(July 17, 9 p.m. HBO)*
BattleBots *(June 23, 7 p.m. ABC)*
Beauty and the Beast *(June 2, 8 p.m. CW)—final season*
Big Brother *(June 22, 7 p.m. CBS)*
*Bloodline *(May 27, Netflix)*
Botched *(May 10, 8 p.m. E!)*
Brother vs. Brother *(June 1, 8 p.m. HGTV)*
Buddy's Family Vacation *(May 27, 7 p.m. Food)*
Casual *(June 7, Hulu)*
Celebrity Family Feud *(June 26, 7 p.m. ABC)*
Celebrity Food Fight *(May 29, 9 p.m. Food)*
Chef's Table *(May 27, Netflix)*
Comedians in Cars Getting Coffee *(June 15, Crackle)*
Comedy Bang! Bang! *(June 3, 10 p.m. IFC)*
Cutthroat Kitchen: Time Warp Tournament *(June 1, 8 p.m. Food)*
Dark Matter *(July 1, 9 p.m. Syfy)*
Devious Maids *(June 6, 8 p.m. Lifetime)*
*Difficult People *(July 12, Hulu)*
East Los High *(July 15, Hulu)*
Food Network Star *(May 22, 8 p.m. Food)*
The Fosters *(June 20, 7 p.m. Freeform)*
Hell on Wheels *(June 11, 8 p.m. AMC)*
Hollywood Medium with Tyler Henry *(Aug. 7, 9 p.m. E!)*
Home Free *(June 16, 8 p.m. Fox)*
Hotel Hell *(May 24, 7 p.m. Fox)*
Killjoys *(July 1, 8 p.m. Syfy)*
Kingdom *(June 1, 8 p.m. DirecTV)*
The Jim Gaffigan Show *(June 19, 9 p.m. TV Land)*
The Last Ship *(June 12, 8 p.m. TNT)*
Little People, Big World *(May 10, 8 p.m. TLC)*
Major Crimes *(June 13, 9 p.m. TNT)*
Marco Polo *(July 1, Netflix)*
MasterChef *(June 1, 8 p.m. Fox)*
Masters of Illusion *(May 20, 7 p.m. CW)*
Match Made in Heaven *(May 19, 9 p.m. We)*
Mistresses *(May 30, 9 p.m. ABC)*
*Mr. Robot *(July 13, 9 p.m. USA)*
Murder in the First *(June 19, 9 p.m. TNT)*
My Big Fat Fabulous Life *(June 8, 8 p.m. TLC)*
The Night Shift *(June 1, 9 p.m. NBC)*
North Woods Law *(June 2, 8 p.m. Animal Planet)*
Odd Mom Out *(June 20, 9 p.m. Bravo)*
*Orange is the New Black *(June 17, Netflix)*
Penn & Teller: Fool Us *(July 11, 7 p.m. CW)*
Powers *(May 31, PSN)*
Pretty Little Liars *(June 21, 7 p.m. Freeform)*
Ray Donovan *(June 26, 8 p.m. Showtime)*
Rizzoli & Isles *(June 6, 8 p.m. TNT)*
Rock This Boat: New Kids on the Block *(June 9, 7 p.m. Pop)*
Royal Pains *(May 18, 9 p.m. USA)*
Scream *(May 30, 9 p.m. MTV)*
Sex&Drugs&Rock&Roll *(June 30, 9 p.m. FX)*
So You Think You Can Dance *(May 30, 7 p.m. Fox)*
Suits *(July 13, 8 p.m. USA)*
Tyrant *(July 6, 9 p.m. FX)*
Undercover Boss *(May 15, 8 p.m. CBS)*
UnReal *(June 6, 9 p.m. Lifetime)*
WAGS *(June 26, 9 p.m. E!)*
Wayward Pines *(May 25, 8 p.m. Fox)*
Whose Line is it Anyway? *(May 23, 8 p.m. CW)*
Xtreme Waterparks *(June 26, 8 p.m. Travel)*
Young & Hungry *(June 1, 7 p.m. Freeform)*
Zoo *(June 28, 8 p.m. CBS)*

DATES AND TIMES VIA METACRITIC.COM AND SUBJECT TO CHANGE.

'Mr. Robot'

WINTER TV REPORT CARD

We're checking back on the shows featured in our winter preview to see which ones have been canceled or already renewed for a second season. Those that are "up in the air" have finished or are close to finishing their first season, but we haven't heard anything about a renewal or cancellation ... yet. —E.D.

REDEYE RECOMMENDED SHOWS

11/22/63 (Hulu): Was a miniseries
Angie Tribeca (TBS): Renewed for second season before first aired
Animals (HBO): Renewed for second season before first aired
Chelsea Does (Netflix): No renewal, but she does have a new Netflix show
DC's Legends of Tomorrow (CW): Renewed for second season
Full Frontal with Samantha Bee (TBS): Picked up for 26 more episodes, to end of 2016
Fuller House (Netflix): Renewed for second season
Love (Netflix): Renewed for second season before first aired
Mercy Street (PBS): Renewed for second season
The Path (Hulu): Renewed for second season
The X-Files (Fox): No official word yet, but highly possible
Vinyl (HBO): Renewed for second season

OTHER SHOWS

Renewed for second season/more episodes
American Crime Story: Not officially renewed but almost a given at this point
Baskets (FX)
Billions (Showtime)
Colony (USA)
Degrassi: Next Class (Netflix)—Seasons 3 & 4 too
The Detour (TBS)
Lucifer (Fox)
The Magicians (Syfy)
Not Safe with Nikki Glaser (Comedy Central): Season 1 extended by 10 episodes
Outsiders (WGN America)
Shadowhunters (Freeform)
Teachers (TV Land)
Those Who Can't (TruTV)
Underground (WGN America)

Canceled
Of Kings and Prophets (ABC): Canceled after 2 episodes
Mad Dogs (Amazon)
You, Me & the Apocalypse (NBC)

Up in the air
Beowulf (Esquire): Likely canceled
The Catch (ABC)
Criminal Minds: Beyond Borders (CBS)
Damien (A&E)
The Family (ABC)
Idiotsitter (Comedy Central)
The Real O'Neals (ABC)
Recovery Road (Freeform)
Rush Hour (CBS)
Second Chance (Fox): Episode order cut down from 13 to 11, cancellation likely

Exceptions
The Circus: Inside The Greatest Political Show on Earth (Showtime): Was a documentary
London Spy (BBC America): Was a miniseries; BBC wants a second season but creator doesn't
Madoff (ABC): Was a miniseries

horoscopes

TAROT.COM

Taurus *April 20–May 20*
Congratulations! You're the winner of the most amazing astrological potential for love. This week, you'll feel on top of the world when it comes to your relationship. You and your sweetheart might become engaged or married, or your sweetheart will give you an indulgent surprise that sweeps you off your feet.

Gemini *May 21–June 20*
One of your relatives might be planning a surprise for you and your sweetheart. If you notice any whispering between members of your clan, don't assume it's negative. In fact, it's probably going to benefit you immensely. Whatever the details, when it comes to family and your love life, think happy thoughts!

Cancer *June 21–July 22*
There's every indication that this week, an aspiration you share with your partner can come to fruition. There's likely to be material benefit, as well as a strong social connection. You two might also throw the party of the year over the weekend—even if there is no specific occasion to celebrate.

Leo *July 23–Aug. 22*
This week, you have every reason to celebrate with your lover. Perhaps you'll nab a promotion, a raise or an award or special honor for your work. Either way, you'll want to paint the town red. You might treat your partner to a romantic dinner, or your sweetie might have indulgent congratulatory plans for you. Enjoy!

Virgo *Aug. 23–Sept. 22*
Your love life is on fire! There are profound shifts between you and your lover happening that will provide true gratification. You'll rest easy because they'll add to your security. Opening up to your lover has never felt more natural.

Libra *Sept. 23–Oct. 22*
This week, you and your sweetheart might nurture your spiritual connection by taking meditation classes together or exploring tantric practices. Or, you may delve deeply into the psychic world by unraveling each other's dreams and premonitions. Explore the unseen together and you two will see more clearly than ever how connected you truly are.

Scorpio *Oct. 23–Nov. 21*
The depth of love your partner has for you will be obvious this week. Expect nothing less than clear demonstrations of adoration and appreciation, both physically and verbally. In fact, your mate will likely beam about you to friends and anyone else who'll listen as you attend a happy event together. He or she will soften your edges in the most delightful way. Embrace it.

Sagittarius *Nov. 22–Dec. 21*
An office romance might feel like the best thing that's happened to you in quite some time. There's every indication that if you and a co-worker explore any mutual chemistry, it'll be a positive move. You'll feel as if you share a true and deep connection, and you'll soon discover that you have an unusually strong level of support from co-workers and even higher-ups. Nothing will stand in your way!

Capricorn *Dec. 22–Jan. 19*
Your romantic prospects are off the charts! Venus continues to move through your 5th House of Love, allowing you to easily meet someone new and open your heart. You've got the potential to make a spiritual and deeply transformative connection with someone new you meet. If you're attached, you and your lover will feel closer than ever. There might even be baby news if that fits your plans.

Aquarius *Jan. 20–Feb. 18*
You and your lover will have an excellent opportunity to cover some old ground together and resolve issues you previously couldn't agree on. Most likely, this will center on a domestic decision such as a move or renovation, or a specific problem one of you has with a relative. Together, you'll be open to new solutions that will create the kind of harmony you're searching for. You'll get there!

Pisces *Feb. 19–March 20*
You and your partner might experience a lovely growth spurt in your relationship this week. It can be connected to how you communicate, since there's a strong indication that you'll see major improvements in this area. Even if dialogue hasn't been a problem, you'll still enjoy a positive boost. You might finally be able to flesh out a plan of action surrounding a mutual goal. You'll be ready to go after what you want—together.

Aries *March 21–April 19*
Are you ready to enjoy what might be the brightest week for all of 2016 when it comes to love? If not, you'll need to seriously reprioritize your world. Love planet Venus will make remarkable links to Neptune on May 9, Jupiter on May 10, and Pluto on May 13. This will signal inspirational, expansive and transformative romantic potential for all. Yes!

Chicago Treatment and Counseling Centers
Outpatient Methadone Maintenance
WE CAN HELP!!! NO WAITING LIST
•Our $100 REFERRAL BONUS ~ Existing clients who refer a new enrollment to the program will be given $100 credit on their bill
•Former clients can return to the program and have any owed balance waived FOREVER
(Terms and conditions apply)
Referred clients MUST mention referring client AT THE TIME OF ENROLLMENT.
Returning clients who are having an owed balance waived must pay $65 upon intake.
All clients must sign a payment contract requiring payment of their balance in full every Monday.
WE ALSO PROVIDE DUI AND SUBOXONE SERVICES
Please email info@chicagotreatment.com
www.chicagotreatment.com

4 LOCATIONS TO SERVE YOU:
3520 S. Ashland Ave.
Chicago, IL 60609
We have recently moved to this location
773.523.3400
($50 weekly)
4453 N. Broadway Ave.
Chicago, IL 60640
773.506.2900
($45 weekly)
1849 S. Cicero Ave.
Cicero, IL 60804
708.656.9500
($50 weekly)
5635 W. Roosevelt Rd.
Cicero, IL 60804
708.652.6500
($50 weekly)

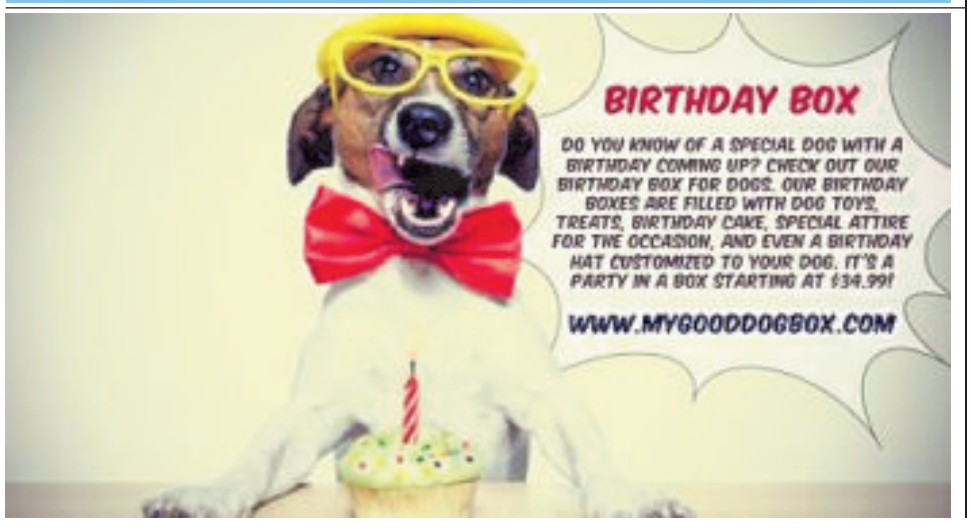

URBAN MARKETPLACE

PLEASE VISIT REDEYECHICAGO.COM/ADVERTISE TO PLACE LISTING

STUFF WANTED

BOATS ***THE BOAT DOCK*** We Buy & Consign Used Boats! Springfield, Illinois www.theboatdock.com ***THE BOAT DOCK*** **217-793-7300**

BUYING TOY TRAINS
LIONEL, AMERICAN FLYER, HO, BRASS, OLD TOYS, COIN OPERATED GAMES, COKE MACHINES, SLOT CARS, OLD SIGNS!
Dennis **630-319-2331**

CA$H FOR DIABETIC TEST STRIPS WE PAY CA$H FOR SEALED AND UNEXPIRED DIABETIC TEST STRIPS! FREE PICKUP SERVICE! CALL FOR A QUOTE TODAY! **312-585-6023**

CAMPERS Colman's RV – We buy/consign used Campers & RV's www.colmansrv.com **217-787-8653**

WANTED LEICA & HASSELBLAD CAMERAS & LENSES Contact Bill **630-886-5555**

Wanted: Oriental Rugs
Any size/ Any condition - for cash. **Call 773-575-8088**

WILL BUY ALL OFFICE TELEPHONE EQUIPMENT! * Please call 312-RICHARD, 312-742-4273*

GENERAL ANNOUNCEMENTS

AUTOMOBILES WANTED CARS/TRUCKS WANTED!!! Sell Your Used or Damaged 2000-2016 Vehicle Fast! Running or Not. Nationwide FREE Towing. Same Day Pick-up And Pay Available. Call **888-896-5412**

Marriage Simplicities (Love Never Fails) Radisson Star Plaza, Merrillville, IN. (Life Changing Event) Powerful Information for Successful Relationships. Bring your spouse, loved ones & friends **soigneetouch.com**

OUT OF STATE REAL ESTATE 20 Acres - $0 Down Only $128/mo. Near El Paso, TX Owner Financing NO CREDIT CHECKS! Beautiful Views, Free Information www.lonestarinvestments.com **1-877-443-9828**

Prairie View Apartments-- Notice to the public PRAIRIE VIEW APARTMENTS
1 PRAIRIE VIEW CT 113-A
NORTH CHICAGO, IL 60064

OFFICE HOURS:
Monday thru Friday
Closed Wednesdays
9:00ᵃm - 12:00pm
1:00pm - 5:00pm

The waiting list for a one (1) and three (3) bedroom apartment will close until further notice on June 1, 2016 due to the length of the wait period being over a year.
847-689-1222

SEEKING VOLUNTEERS for events at Soldiers Field with a veterans non-profit organization Restoring Those That Served. We offer food handling, beverage and customer service training. Training slots are limited, CALL NOW ! . Multilingual individuals accepted. First event, the Beyonce concert. **708-822-6011**

DOGS

Golden Retriever **3095409278**
Annawan, IL **$1200** **Males**
AKC Full English Cream Golden Retriever
2 Males available, ready June 12th. raised on 24+ acre Farm w/ 2 yr hip/genetic guarantee
Please visit kedronvalley.com

Havanese **312-755-5554**
- **$1375** **M & F**
www.noahslittleark.com, AKC, home raised

Yorkshire Terrier **219-575-0224**
Rensselaer, IN **$1500** **2F 1M**
AKC, 2 month old, lovable & playful

STUFF FOR SALE

AUCTION Amazing Antique Auction Memorial Day Auction Starting at Noon 201 E. State Street – Paxton, Illinois Vehicles * Railroad * Grain Wagons * Advertising * Furniture * Antiques * Collectibles * Vending * MUCH MORE! www.strebeckauctions.com **217-781-4131**

AUCTION ESTATE AUCTION Saturday, May 14th 10AM 107B W. Trefz Dr., Marshall, IL 2004 "40th Anniversary" Ford Mustang Convertible, Furniture, Appliances, Antiques, Collectibles, Tools, & MORE! Absentee Bids Welcome! www.ucmarshall.com **812-243-1303**

AUCTION ANTIQUE & ESTATE AUCTION Monday May 16th 6pm 794 Lee St., Des Plaines, IL Jewelry, Photos, Autographs, Artwork, Postcards, Advertising & MORE! PHOTOS AND DETAILS: paceantiquesandauction.com **847-296-0773**

Bedroom Set Queen. $350 Never used, Headboard, frame, mattress & box spring. Still in boxes. Can Deliver Call **847-371-1863**

KAWASAKI 2006 Vulcan Nomad, 1600cc, Loaded with extras, low mileage, original owner. Ready for Summer. $5,500 **847-991-2131**

Mattress Set Queen Eurotop. Still in plastic, never used. Includes Box Spring & Warranty. Can Deliver. $199 Call **847-371-1863**

Mausoleum Companion Crypt Skyline Memorial Park Cemetery Monee $3,900 immediately available **915-539-1521**

Let us come to you.
Call 1-800-TRIBUNE for home delivery
Operator #125
Wed/Fri/Sun/$2.50
Chicago Tribune

become your own boss

buy or sell a business or franchise with the largest online business-for-sale marketplace

Start your search at
bizbuysell.com/ct

BizBuySell®
Chicago Tribune
For more information, call 312-222-4090

New Car Dealer Directory

acura

MCGRATH ACURA OF DOWNTOWN CHICAGO
CHICAGO'S FIRST, CHICAGO'S ONLY
1301 N. ELSTON IN CHICAGO
866-965-3032 McGrathAcuraOfChicago.com

chevy

KINGDOM CHEVROLET*
6603 S. WESTERN AVE., CHICAGO
877-256-3595 www.kingdomchevy.com

honda

MCGRATH CITY HONDA*
6720 WEST GRAND AVENUE, CHICAGO
888-619-2211 www.mcgrathcityhonda.com

hyundai

McGRATH CITY HYUNDAI*
6750 WEST GRAND AVENUE, CHICAGO
888-499-8352 www.mcgrathcityhyundai.com

nissan

WESTERN AVE NISSAN*
7410 S. WESTERN AVE., CHICAGO
877-286-2058 www.westernavenissan.com

scion

LIBERTYVILLE SCION*
AN/AutoNation
1180 S. MILWAUKEE AVE., LIBERTYVILLE
877-371-5270 www.libertyvillescion.com

toyota

LIBERTYVILLE TOYOTA*
AN/AutoNation
1180 S. MILWAUKEE AVE., LIBERTYVILLE
877-371-5270 www.libertyvilletoyota.com

cars.com™

***Participating cars.com dealer.**
To showcase your dealership contact Alex Morey 312-222-3579

REALESTATE MARKETPLACE

Search for your new Real Estate Property at **classifieds.chicagotribune.com**

To place a real estate ad, visit **chicagotribune.com/advertiser/realestate**

ROOMS FOR RENT

CHICAGO $700 60618
2301 WEST ADDISON STREET APARTMENT

37 year old male professional, unfurnished room, ceiling fan, large closet, top floor, abundant parking, rdoggmelon@yahoo.com

RESIDENTIAL FOR SALE NORTH

GOBLES, MI $$250,000 49055
37011 BASELINE ROAD SFH

All-Sports Muskrat Lake. 2.5hrs from Chicago - 2BD/1BA Garage /w Bonus Loft- Lakes & Country Real Estate 269-521-3400 lakesandcountry.com

RESIDENTIAL FOR SALE WEST

GLEN ELLYN $389900 60137
742 ELM STREET SFH

4 BD, 1.2 BA LAKE ELLYN REHABBED HOME, 50 x 336 LOT, FIN BSMT, 2 CAR GAR. Contact Ava Gizzo at KoenigRubloff 630-205-2452.

VACATION PROPERTY FOR SALE

SISTER LAKES AREA, MI $725,000 49111
54955 MOODY DR. (EAUCLAIRE, MI) SFH
New Construction, 2744 sq.ft., 5 bedrooms
Year around home, 500+acre recreational lake
Private beach, 2 hrs from Chicago
Contact Matt 219-730-9920, photos available

NATIONAL LOTS/ACREAGE

COLOMA, WI $3500/ACRE 54930
*** LAND**
40 Acres, Country setting, Near Hwy 39, buildable, hunting, recreation, 608-852-5027

RHINELANDER, WI $1.99 MILLION 54501
MOEN LAKE DR. LAND
81 acres, 2,100 ft frontage. Moen Chain. Wisconsin MLS#1395561. 262-860-1659

RHINELANDER, WI $3000/ACRE 54501
STELLA LAKE RD. LAND
48+ acres. Farm homestead. Old red/white pines. Starks creek. Excellent Hunting. Call: 262-860-1659

NATIONAL REAL ESTATE

LA FARGE, WISCONSIN $295000 54639
S 4508 STATE ROAD 131 OTHER
43 ACRES, Bear Creek, a CLASS 3 TROUT STREAM, runs through property, 4 Bdrm 3 bath ranch, Close to La Farge and Organic Valley headquarters in Vernon County, WISCONSIN. Excellent hunting, gardens, 3 Bay garage with workshop, Amish shed, New roof and new septic system this month. Canoe/kayak the Kickapoo right to your home! (608) 625-6054

MONTELLO $350,000 OBO 53949
WISCONSIN COMMERCIAL
Wisconsin Supper club for sale. Fantastic business; seller retiring; located near many lakes on main Hwy; Bar and restaurant plus $1500 month rental income. Terry Dixon United Country 608-697-0750

ST GUTTENBERG $BIDS 52052
37754 390TH ST SFH
approximately 30 miles north of Dubuque, IA. This 31+ acre wooded parcel has a home that was constructed in 2012 and features custom woodwork throughout. This home is located amongst some of Iowa's best deer and turkey hunting. Sale will be handled by Schuster & Mick Law office, by sealed bids. For a private showing call Mike at 563-252-1733, serious inquiries only. Go to http://www.neialogging30Acresale.com/ for more info and pictures

WESTERN KENTUCKY $1,500,000 40119
57 JENNY GREEN RD OTHER
250 Acres, consisting of 18 hole golf course , 10,000 sqft clubhouse, 6,500 sqft maintenance building, all equipment, 22 room historical mansion, built in 1820's, 9 bedrooms 7 baths, fully furnished, 10 log cabins on river, furnished, sleeps six, will divide, 270-589-1998

RESIDENTIAL FOR RENT NORTHWEST

PROSPECT HEIGHTS $1200 60070
NEWLY RENOVATED CONDO
2 bedrooms, garage, all appliances, immediately available. 630-213-5999 leave message or call

RESIDENTIAL FOR RENT SOUTH/SOUTHWEST

COUNTRY CLUB HILLS $1275 60478
4100 W. 193RD TOWNHOUSE
3 bedroom townhome. 2 bath,garage, washer/dryer in unit. Credit check $35, security deposit. No pets, available 6/1. Call 630-605-3149.

MARKHAM $1400 60428
16560 WOOD SFH
Sec 8 welcome. Nice ranch, 3br 1ba, 1100 sf, 2 car garage, no bsmt. Call/text 708-267-0011.

APT FOR RENT CITY NORTH

CHICAGO $1000 60618
2007 HUTCHINSON STREET APARTMENT
1br/1ba on first floor, w/ large living/dinning rm, kitchen. $1000/month. No pets. 773-472-1550

APT FOR RENT CITY WEST

CHICAGO $1000 60644
5300 BLOCK ON ADAMS APARTMENT
newly decorated, 6 rms, 3 br, with stove & refrigerator enclosed back porch, heat & water included, $1000 sec dep, 708-280-9470

APT FOR RENT CITY SOUTH

STONY ISLAND $1200/MONTH 60649
S CORNELL ST. APARTMENT
2 BR. Completely re-half. Handicap, special needs, artistic. Section 8 welcome.773-324-0103

APT FOR RENT WEST

ELMHURST $NA 60126
111 THIRD ST APARTMENT
New, spacious, luxurious 1 & 2 BRs. Dntwn loc. Elevator. Covered prkng. All appls. W/D. No pets. Age restricted. 630-782-1400

ELMHURST $NA 60126
150 SCHILLER AVE APARTMENT
Large luxury 1 and 2 BRs. Penthouse available. Downtown location. Elevator. Secure, indoor parking all appls. W/D. No Pets. 630-782-1400

LOMBARD $1050/MO +SEC 60148
CLOSE TO MIDWESTERN UNIV. APARTMENT
Beautiful 1BR apt. w/ patio, laundry & parking. All utils and cable incl. Close to NUHS and Yorktown mall. No smoking. Available 6/1. 847-346-8064

APT FOR RENT SOUTH/SOUTHWEST

SKOKIE $1500 60077
8559 NILES CENTER RD APARTMENT
2BR 1BA, Second Floor, Security req, Heat, gas and elec extra, laundry included, avail now. 847-673-0027

SOUTHWEST $750 - 800 60636
2051-53 WEST GARFIELD BLVD APARTMENT
Deluxe Full Room.2 BR, Heat & Cooking Gas Included, + 1 month Security, Proof of Income. Quiet Building. Contact: 773-436-6922

COMMERCIAL FOR RENT CITY

CHICAGO N SIDE VARIOUS SF 60639
MULTIPLE COMMERCIAL SPACES AVAILABLE! COMMERCIAL
City Approved Food Services/Production Space with sinks, hoods, heavy power gas, electric plus, freezer space. USDA Approved. Warehouse Office Manufacturing Dock, Shops, Metal, Wood and Stone, Parking and Storage. 20' Ceilings. Great pricing! Call Peter 773-385-5700

www.austinbldg-toledobldg.com

COMMERCIAL FOR RENT SOUTH/SOUTHWEST

OAK FOREST 2,000 SF 60452
5251 147TH ST MIXED USE

Fully equipped spa and massage space available. Rent includes four rooms and utilities. Contact Jalisa at 224-402-9583.

The curse has lifted.

Buy Cubs tickets in our Merchandise category.

Call 312-222-2222

Chicago Tribune

Chicago Tribune careerbuilder™

To find your next job, visit **chicagotribune.com/careerbuilder** and type in Career Builder WebId.

To place your Job ad, visit **chicagotribune.com/advertiser/jobs**

JOBS SECTION

Position	Company	Location	WebId
Carpenter	Star Incorporated	Elgin, IL	3114950

TRAINING & EDUCATION

PLEASE CALL 312.222.4060 TO PLACE AD

Pharmacy Technician | Medical Assistant | Medical Billing & Coding Specialist

Chicago's own Coyne College offers the in-demand diploma and certificate programs employers right here in Chicago are looking for. We work with some of the leading employers in the city to help get you placed in a challenging career upon graduation. Bottom line, Chicago's own Coyne College gives you hands on training you'll need to get the job done. Financial aid available to those who qualify.

Coyne College is accredited by the Accrediting Commission of Career Schools and Colleges (ACCSC). Coyne College is approved by the Division of Private Business and Vocational Schools of the Illinois Board of Higher Education. Complaints against this school may be registered with the Illinois Board of Higher Education, 1 N. Old State Capitol Plaza, Suite 333, Springfield, IL 62701, www.IBHE.org. For more information, go to CoyneCollege.edu.

			4	5		3		6
		7	6	1				2
	1	3	9	2		7	5	4
							3	7
8			5	3	6			1
2	3							
3	2	6		9	5	1	4	
7				6	1	5		
1		5		8	4			

DIFFICULTY RATING: ★☆☆☆☆

1	9	2	4	5	8	3	6	7
6	8	7	2	3	9	4	5	1
5	3	4	1	6	7	8	9	2
2	5	3	9	4	1	7	8	6
7	6	8	3	2	5	9	1	4
9	4	1	7	8	6	5	2	3
3	2	6	5	9	4	1	7	8
8	7	9	6	1	3	2	4	5
4	1	5	8	7	2	6	3	9

FRIDAY'S SOLUTIONS

O	U	T	E	R		D	W	E	D		P	A	P	A
D	R	O	V	E		M	A	T	E		A	G	E	D
O	G	R	E	S		A	R	C	S		R	E	A	D
R	E	E	N	T	E	R	S		P	R	I	N	C	E
			T	A	M	S		B	O	O	S	T	E	D
C	H	A	S	T	E		P	I	T	C	H			
H	I	S		E	R	R	E	D		K	E	E	L	S
A	D	A	M		Y	O	K	E	L		S	A	I	L
R	E	N	A	I	L		L	O	R	E	R		S	K	I
			T	A	S	L	E		G	I	F	T	E	D
L	E	N	T	I	L	S		N	I	C	E			
O	V	E	R	D	O		W	I	T	H	E	R	E	D
C	A	R	E		T	R	E	K		A	L	A	N	G
A	D	D	S		T	H	E	E		R	E	V	U	E
L	E	S	S		O	D	P	S		D	R	E	S	S

ACROSS

1 As _ as a fox
4 Synagogue leader
9 "_ upon a time..."
13 Bakery purchases
15 Atlantic or Arctic
16 Hoodwink
17 Sandler or Baldwin
18 Not all _; loco
19 Not sagging
20 Broke into bits
22 Irritates
23 Observes
24 Hostel
26 Crocheter's project
29 Simple sled
34 Issues a challenge to
35 Youngster
36 Feel bad about
37 Madison and Fifth: abbr.
38 Deceitful cunning
39 Summon with a beeper
40 Cauldron
41 Goldwater or Manilow
42 Ran fast
43 Journeyed
45 Tightwads
46 Wedding words
47 Male children
48 Current letters
51 Preparing cabbage for slaw
56 Sheep's cousin
57 Lift and throw with effort
58 Actor Wyle
60 "_ bigger and better things!"
61 Santa's helpers
62 Periodontist's focus
63 Equipment
64 Tired; worn-out
65 Butterfly catcher's need

DOWN

1 Very small pool
2 Pot covers
3 Slangy reply
4 Rancid; spoiled
5 Flu symptoms
6 Lager
7 Not clothed
8 Not for human consumption
9 In the _; likely to happen soon
10 Pinot _; dry red wine
11 Bottle stopper
12 Lawn trees
14 Crushes
21 Soothing drinks
25 Silent assent
26 Alter to make fit
27 Do a _ for; help out
28 Actress Garbo
29 Elementary school grade
30 Greasy
31 Actress Kelly
32 Tool that makes holes
33 Requirements
35 Remedy
38 Rubber boots
39 Going by
41 Cot or cradle
42 Orange peel
44 Hugo or Borge
45 Unassuming
47 Three and four
48 Very excited
49 Scoop holder
50 Facts & figures
52 Assistance
53 Rant and _; carry on
54 Part of speech
55 Chess or craps
59 FDR's follower

curiosity.com
A REDEYE EDITORIAL PARTNER

BRAIN CANDY

» Tiny creatures called tardigrades can survive decades without water.
» The pitch drop experiment is listed as the longest running laboratory experiment in the world.
» A mysterious low-frequency sound has been reported as a nuisance in New Mexico, Indiana, England and Scotland.

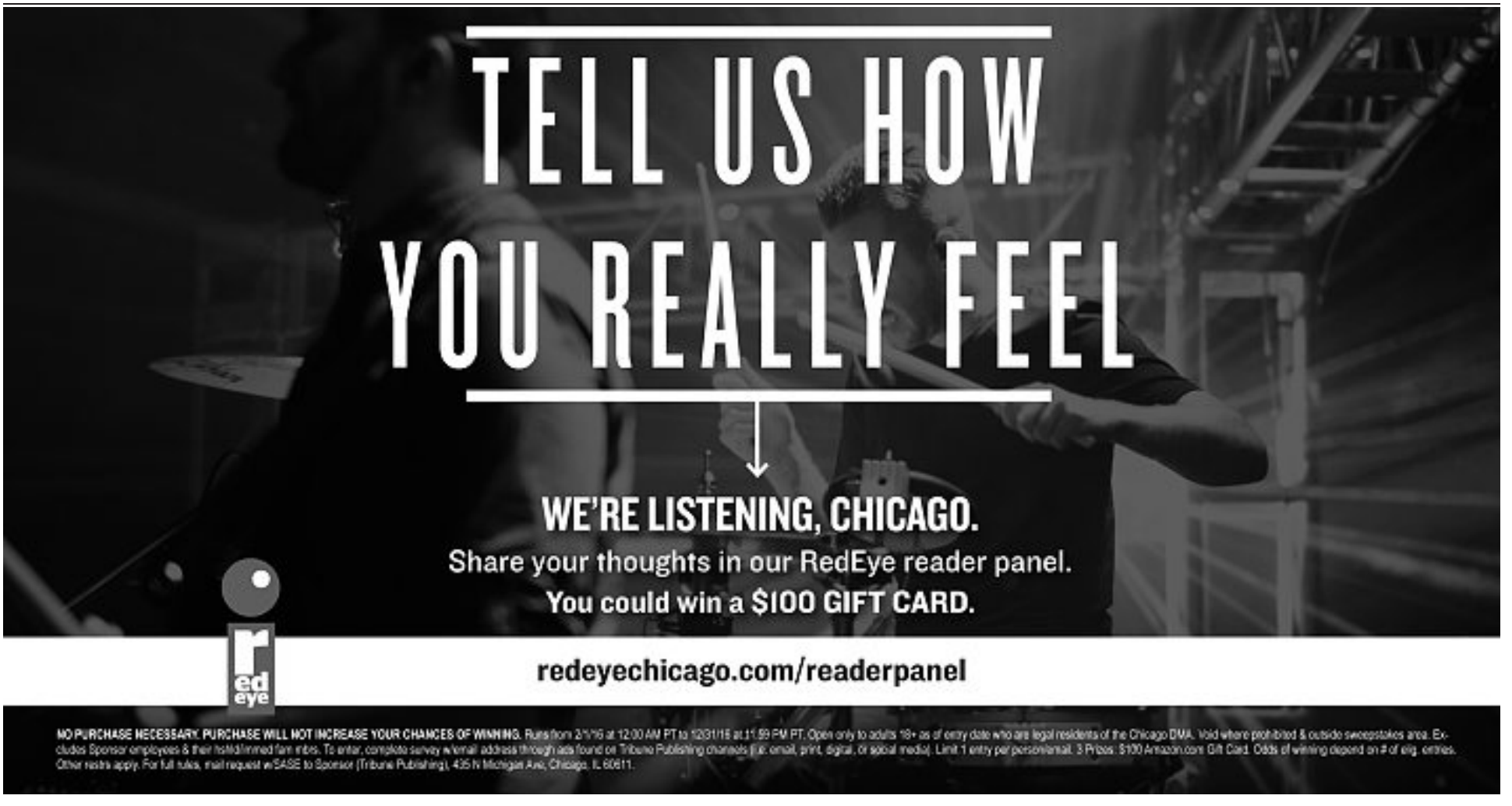

red hot

Black Widow standalone film?

Marvel Studios head Kevin Feige told Deadline that maybe it's time for a standalone Black Widow film. The Avenger, played by **Scarlett Johansson,** has been in several of the big Marvel movies. Feige said, "We think she's an amazing character. We think Scarlett Johansson's portrayal of her is amazing. She's a lead Avenger and has amazing stories in her own right to tell that we think would be fun to turn into a standalone franchise." Marvel currently has movies planned through 2019, so we're just going to have to wait until then.

What's not to love?

Amy Schumer's upcoming book finally has a cover. **"The Girl With the Lower Back Tattoo"** will feature personal and observational stories that will range from raunchy to romantic, according to **vulture.com**. The book is set to be released Aug. 16.

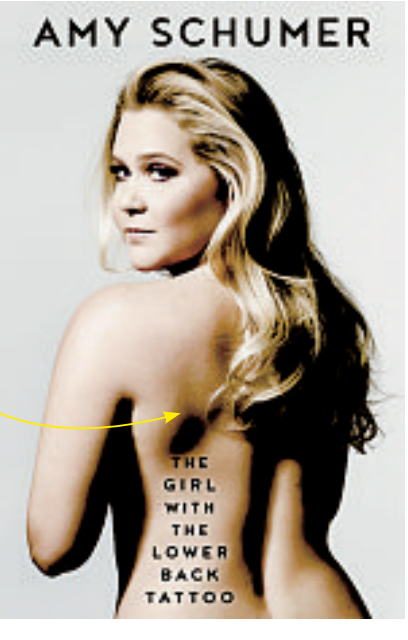

THE DIGIT

$181.8M

That's how much "Captain America: Civil War" earned at the domestic box office this weekend. According to **deadline.com**, the movie has the fifth-highest opening at the domestic box office. Disney has now cleared the $1 billion mark in a record 128 days, beating the previous record of 165 days set last year, according to Deadline.

Noooooo ...?

Ozzy Osbourne and **Sharon Osbourne** have called it quits. After more than 33 years of marriage, the couple has mutually agreed to part ways, according to **people.com**. A source told People that there's also the possibility that the couple could work through the split.

GETTY IMAGES FILE

THE QUOTE

"I think the guy that I played on the show—the just-divorced kinda underwater dad/struggling New York comic—I don't think I have stories for that guy anymore."

—**Louis C.K.**, to The Hollywood Reporter, about his character on the FX show "Louie," which has been on an "extended hiatus." The comedian added that because the show is autobiographical, it could come back later with different stories from a different angle, according to **thr.com**. He said, "I think, for me, if I'm on TV again doing a single-camera show, it's 'Louie.' But I don't know. I have no idea."

WANT MORE DIRT? Oh, we've got dirt. Get the scoop on your favorite musicians, actors and reality TVers all day long at **redeyechicago.com.**

CALL TODAY!
630-687-9820

WE'RE BUSTIN' AT THE SEAMS WITH
HIGH VOLUME
& LOW PRICES!

6
BIG DAYS!
TUES.-May 10th
WED.-May 11th
THUR.-May 12th
FRI.-May 13th
SAT.-May 14th
MON.-May 16th

GET YOURS FOR
$49/mo^

DRIVE HOME TODAY!*

75 VEHICLES UNDER $10,000!**

9am to 9pm

FOR THE GENERAL PUBLIC ONLY!
NO DEALERS!

TOP DOLLAR FOR YOUR TRADE!

ALL CREDIT SITUATIONS INSTANTLY APPROVED!*

BIG
USED CAR
SELL-OFF!

300 USED CARS AT THIS EVENT!
EVERY MAKE & MODEL
CHEVROLET • CHRYSLER
DODGE • FORD
GMC TRUCKS • HONDA
HYUNDAI • INFINITI • JEEP
KIA • NISSAN • RAM
TRUCKS • SUBARU
TOYOTA • VOLKSWAGEN
& MANY MORE!

20 BANKS ON HAND FOR THIS EVENT!

1 BIG LOCATION!
AL PIEMONTE SUPER CAR OUTLET!
401 E. NORTH AVE., NORTHLAKE, IL 60164

CALL TODAY!
630-687-9820

*May require good down payment. **Plus tax, title, license & $169.27 doc fee. ^Plus tax, title, license & $169.27 doc fee. Payments based on 84 months at 3.5% APR with $2,500 down. With approved credit. EX: 2007 Chevy Impala, #15391A, $5,995. Dealer will not honor any pricing errors in this advertisement. Offers good thru sale date only. See dealer for details.